San Francisco Juvenile Probation Department

2011 Statistical Report

1/1/11 to 12/31/11

William P. Siffermann
Chief Probation Officer

Created by
Jose Luis Perla
IT Director
Information Technology Unit
375 Woodside Avenue
San Francisco, CA 94127
(415) 753-7686
jose.perla@sfgov.org

3/1/2012

City and County of San Francisco
Juvenile Probation Department

William P. Siffermann
Chief Probation Officer

375 Woodside Avenue
San Francisco, CA 94127
(415) 753-7800

March, 2012

On behalf of the entire San Francisco Juvenile Probation Department, I welcome your review of our **2011 Annual Report** prepared under the direction of our Information Technology Director, Jose Perla.

As in the past, our report depicts the composition of our assigned workload and reflects the dispositional outcomes for all the matters addressed by the Juvenile Probation Department during this past year. We have continued to include in our report, various presentations of aggregate data assembled on geographical maps arranged by zip codes, supervisorial districts and police districts. The statistical breakdown at the various case decision points provides you with an opportunity to see the variety of tracks and dispositions available within the San Francisco juvenile justice system.

This year we have added a new featured section which provides a detailed focus upon probation violations. We intend to use these data to guide our efforts in creating a grid of alternative responses to technical violations of probation that includes incentives. We hope you find these data useful in the development of community based services that will support our efforts with this special juvenile population.

Thanks again for your interest in the San Francisco Juvenile Probation Department. While the aggregate numbers presented in this report help describe the landscape of our workload, please be assured that our staff in every division are committed to provide meaningful interventions with youth and families that develop pro-social competencies in the context of enhanced public safety and productive community membership. Please know that we are always open to your suggestions on ways we can improve those efforts so that the positive outcomes for the youth and our community are enhanced.

We remain grateful for your interest and support and welcome any suggestions you may have on ways we can improve the scope and utility of future Annual Reports.

Sincerely,

William P. Siffermann
Chief Probation Officer

Table of Contents

Statistical Reports

Five-Year Statistical Summary All Juvenile Hall Bookings 1

Five-Year Statistical Summary Petition Outcome 2

Juvenile Probation Referrals

Unduplicated Count of Juvenile Probation Referrals by Gender,
Race/Ethnic Origin, and Age 3

Unduplicated Count of Juvenile Probation Referrals by Geographical
Residence of Youth – San Francisco Zip Code 4

Unduplicated Count of Juvenile Probation Referrals by Geographical
Residence of Youth – Map of Supervisorial Districts Boundaries 5

Unduplicated Count of Juvenile Probation Referrals by Geographical
Residence of Youth – Map of San Francisco Zip Code Boundaries 6

Duplicated Count of Juvenile Probation Referrals by Gender,
Race/Ethnic Origin, and Age at Referral 7

Duplicated Count of Juvenile Probation Referrals for Criminal Offenses 8

Juvenile Hall Bookings (Detentions)

Unduplicated Count of Juvenile Hall Bookings for Criminal Offenses by Gender,
Race/Ethnic Origin, and Age 9

Unduplicated Count of Juvenile Hall Bookings for Criminal Offenses by Geographical
Residence of Youth – *Map of Supervisorial Districts Boundaries* 10

Unduplicated Count of Juvenile Hall Bookings for Criminal Offenses by Geographical
Residence of Youth – *Map of San Francisco Zip Code Boundaries* 11

Unduplicated Count of Juvenile Hall Bookings for Criminal Offenses
– Five-Year Comparison by Geographical Residence of Youth 12

Unduplicated Count of Juvenile Hall Bookings– Analysis of the Prior Arrests for Criminal Offenses of Youth Admitted to Detention (*Line Chart*) 13

Duplicated Count of Juvenile Hall Bookings for Criminal Offenses By Year 2000 – 2011 (*Line Chart*).....14

Duplicated Count of Juvenile Hall Bookings by Most to Least Serious Detention Reasons using Department of Justice Summary Code.....15

Duplicated Count of Juvenile Hall Bookings for Criminal Offenses By Referral Source.....16

Duplicated Count of Juvenile Hall Bookings for Criminal Offenses By FBI Part I and Part II Crimes 17

Duplicated Count of Juvenile Hall Bookings for Criminal Offenses By Gender, Crime Type and Offense Degree Level.....18

Duplicated Count of Juvenile Hall Bookings for Criminal Offenses By Race/Ethnic Origin, Crime Type and Offense Degree Level.....19

Petitions Filed

Duplicated Count of Petitions Filed by Most to Least Serious Petition Reasons using Department of Justice Summary Code.....20

Duplicated Count of Petitions Filed for Criminal Offenses By Gender, Crime Type and Offense Degree Level.....21

Duplicated Count of Petitions Filed for Criminal Offenses By Race/Ethnic Origin, Crime Type and Offense Degree Level.....22

Petitions Sustained

Duplicated Count of Petitions Sustained by Most to Least Serious
Petition Sustained using Department of Justice Summary Code.....23

Duplicated Count of Petitions Sustained for Criminal Offenses
By Gender, Crime Type and Offense Degree Level.....24

Duplicated Count of Petitions Sustained for Criminal Offenses
By Race/Ethnic Origin, Crime Type and Offense Degree Level.....25

Graphics

2011 Juvenile Hall Average Daily Population 26

2011 Juvenile Hall Average Length of Stay.....27

2011 Juvenile Court Processing of Law Violation Cases.....28

Juvenile Justice System Terms

Juvenile Justice Terms.....29

Appendix

Profile of Girls 1-10
Probation Violations 1-5

San Francisco Juvenile Probation Department
All Juvenile Hall Bookings
Statistical Summary
2007-2011

						2007-2011
	Year 2007	**Year 2008**	**Year 2009**	**Year 2010**	**Year 2011**	**Percent Change**
All Referrals*	3,131	3,446	3,296	2,814	2,196	-29.9%
Petitions Filed	1,500	1,607	1,291	1,209	1,009	-32.7%
% Petitions Filed	47.9%	46.6%	39.2%	43.0%	45.9%	
Referrals resulting in a booking						
All Juvenile Hall Bookings	1,871	1,931	1,569	1,355	1,146	-38.75%
Average Length of Stay	23	23	23	24	27	17.39%
Average Daily Population	119	124	109	94	89	-25.21%
% of Referrals Detained	59.8%	56.0%	47.6%	48.2%	52.2%	

**Includes Court Orders, Violation of Probation, Home Detention Failures, Warrants, Transfers from other Counties, Citations, Certifications from Adult Court, Placement Failures, Log Cabin Medical plus all criminal offenses.*

2011 Referrals	**Count**	**%**
Bookings	1,146	52.19%
Citations	845	38.48%
Other	205	9.34%
Total All Referrals	**2,196**	**100.00%**

Other Referrals	Count	%
602 WI Petition Filed	8	3.90%
777 WI Petition Filed	125	60.98%
Certification from Adult Court	1	0.49%
DJJ interstate Compact	2	0.98%
Transfer In From Other County	69	33.66%
Total	**205**	**100.00%**

San Francisco Juvenile Probation Department
Statistical Summary
2007-2011

	Year 2007	Year 2008	Year 2009	Year 2010	Year 2011	2007-2011 Percent Change
All Referrals*	3131	3446	3296	2814	2196	-29.9%
Petitions Filed	1500	1607	1291	1209	1009	-32.7%
% Petitions Filed	47.9%	46.6%	39.2%	43.0%	45.9%	
Outcome						
Log Cabin Ranch School	37	21	22	33	24	-35.14%
California Youth Authority	0	2	3	2	1	0.00%
Ward Probation	474	446	412	335	352	-25.74%
Non-Ward Probation (725a WI)	49	53	60	45	30	-38.78%
Out-of-home Placement	241	218	155	130	137	-43.15%
Informal Probation (654 WI)	161	226	173	151	132	-18.01%
Remand to Adult Court (707)	0	5	4	0	6	0.00%
Transfer Out to Another County	216	171	159	138	136	-37.04%
Petition Sustained	1147	1100	936	757	640	-44.20%
Petition Dismissed	273	292	255	326	257	-5.86%

**Includes Court Orders, Violation of Probation, Home Detention Failures, Warrants, Transfers from other Counties, Citations, Certifications from Adult Court, Placement Failures, Log Cabin Medical plus all criminal offenses.*

The total number of outcome (court dispositions) will not agree with the number of petitions and referrals since some petitions filed in 2011 will be decided in 2012 and mulitple petitions are combined with one final outcome only. Not all referrals resulted in a petition filed.

Calendar Year 2011
San Francisco Juvenile Probation Department
Unduplicated Count of Juvenile Probation Referrals
N=1,419

Gender	Count	%
FEMALE	415	29.25%
MALE	1,004	70.75%
Total	**1,419**	**100.00%**

Race/Ethnic Origin	Count	%
AFRICAN AMERICAN	686	48.34%
AMERICAN INDIAN	2	0.14%
CAMBODIAN	2	0.14%
CHINESE	62	4.37%
FILIPINO	33	2.33%
GUAMANIAN	1	0.07%
HAWAIIAN	1	0.07%
HISPANIC	391	27.55%
JAPANESE	3	0.21%
LAOTIAN	1	0.07%
OTHER	38	2.68%
OTHER ASIAN	40	2.82%
PACIFIC ISLANDER	6	0.42%
SAMOAN	37	2.61%
VIETNAMESE	10	0.70%
WHITE	106	7.47%
Total	**1,419**	**100.00%**

Age on 2/29/12	Count	%
10	1	0.07%
11	3	0.21%
12	18	1.27%
13	64	4.51%
14	106	7.47%
15	198	13.95%
16	288	20.30%
17	374	26.36%
18	328	23.11%
Over 18	39	2.75%
Total	**1,419**	**100.00%**

Calendar Year 2011
San Francisco Juvenile Probation Department
Unduplicated Count of Juvenile Probation Referrals
N=1,419

Zip Code		Count	%
94102	Tenderloin/Western Addition	30	2.11%
94103	South of Market	39	2.75%
94105	Rincon Hill	3	0.21%
94107	Potrero Hill	34	2.40%
94108	Chinatown	2	0.14%
94109	Russian Hill/Polk Gulch	20	1.41%
94110	Inner Mission	112	7.89%
94111	Telegraph Hill/Waterfront	1	0.07%
94112	Ingleside/Excelsior	133	9.37%
94114	Castro/Eureka Valley	5	0.35%
94115	Western Addition	58	4.09%
94116	Parkside	23	1.62%
94117	Haight Ashbury/L Western Addition	20	1.41%
94118	Inner Richmond	13	0.92%
94121	Outer Richmond	27	1.90%
94122	Sunset	26	1.83%
94123	Marina/Cow Hollow	1	0.07%
94124	Bayview/Hunters Point	273	19.24%
94127	Miraloma/Sunnyside	11	0.78%
94130	Treasure Island	16	1.13%
94131	Twin Peaks/Glen Park	22	1.55%
94132	Lake Merced	38	2.68%
94133	North Beach	23	1.62%
94134	Visitacion Valley/Portola	123	8.67%
	Non-San Francisco and Unavailable [1]	366	25.79%
	Total	**1,419**	**74.21%**
	[1] Non-San Francisco and Unavailable	Count	%
	OAKLAND	79	21.58%
	DALY CITY	34	9.29%
	RICHMOND	26	7.10%
	HAYWARD	18	4.92%
	ANTIOCH	16	4.37%
	VALLEJO	13	3.55%
	SACRAMENTO	12	3.28%
	BERKELEY	11	3.01%
	SOUTH SAN FRANCISCO	11	3.01%
	OTHER CITIES [2]	136	37.16%
	UNAVAILABLE	10	2.73%
	Total	**366**	**100.00%**

[2]Account for 73 cities with a minimum count of 1, maximum count of 8, and average of 1.39

San Francisco Juvenile Probation Department
2011 Unduplicated Count of Juvenile Probation Referrals
By Geographical Residence of Youth
Supervisorial District Boundaries
N=1,419[1]

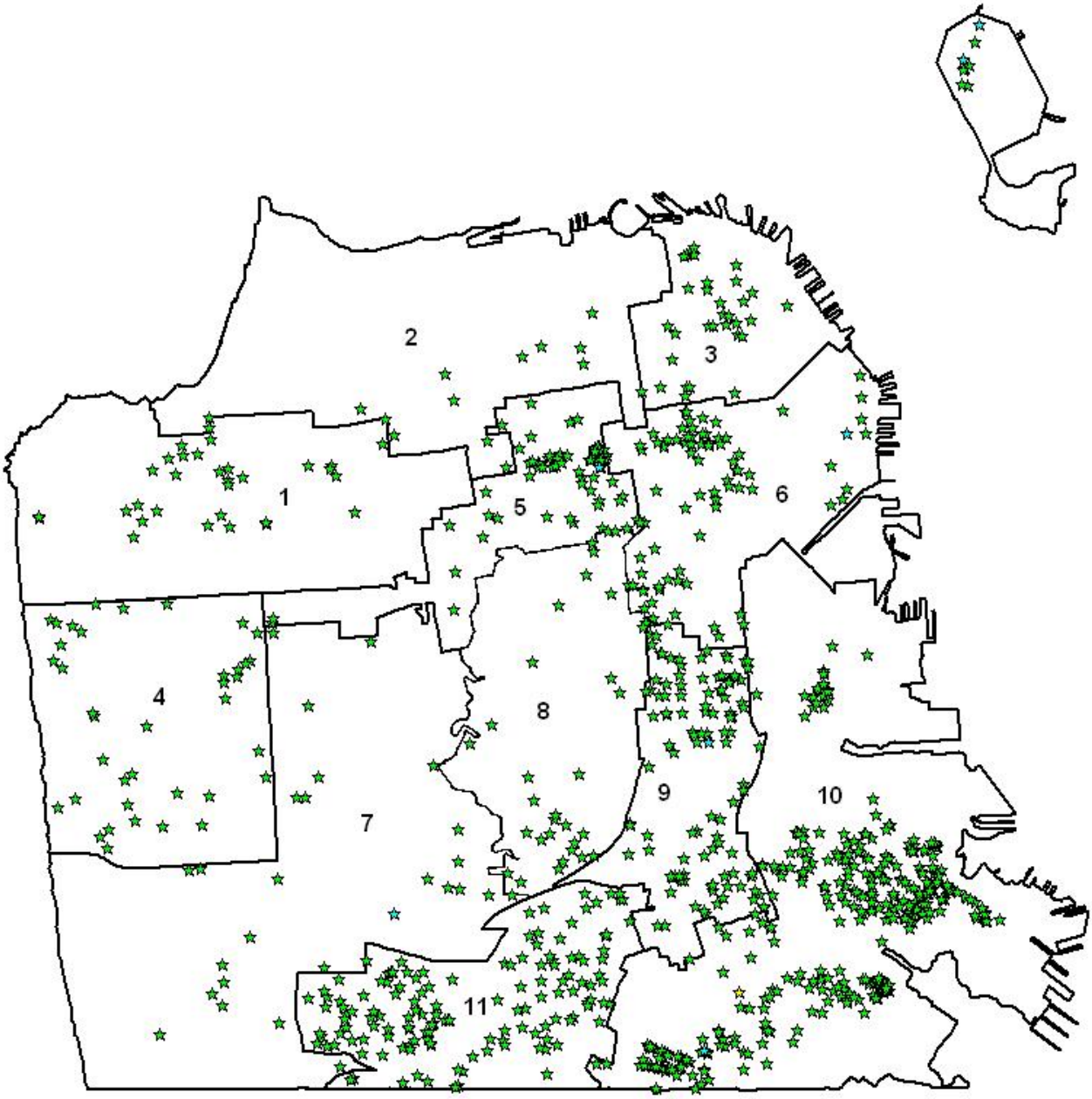

[1]San Francisco = 1,053 (74.21%)
Non-San Francisco = 366 (25.79%)

San Francisco Juvenile Probation Department
2011 Unduplicated Count of Juvenile Probation Referrals
By Geographical Residence of Youth
San Francisco Zip Code Boundaries
N=1,419[1]

[1]San Francisco = 1,053 (74.21%)
Non-San Francisco = 366 (25.79%)

Calendar Year 2011
San Francisco Juvenile Probation Department
Duplicated Count of Juvenile Probation Referrals
N=2,196

Gender	Count	%
FEMALE	571	26.00%
MALE	1,625	74.00%
Total	**2,196**	**100.00%**

Race/Ethnic Origin	Count	%
AFRICAN AMERICAN	1,147	52.23%
AMERICAN INDIAN	4	0.18%
CAMBODIAN	2	0.09%
CHINESE	77	3.51%
FILIPINO	43	1.96%
GUAMANIAN	2	0.09%
HAWAIIAN	1	0.05%
HISPANIC	587	26.73%
JAPANESE	3	0.14%
LAOTIAN	2	0.09%
OTHER	43	1.96%
OTHER ASIAN	51	2.32%
PACIFIC ISLANDER	12	0.55%
SAMOAN	72	3.28%
VIETNAMESE	15	0.68%
WHITE	135	6.15%
Total	**2,196**	**100.00%**

Age at Referral	Count	%
10	1	0.05%
11	15	0.68%
12	51	2.32%
13	136	6.19%
14	259	11.79%
15	419	19.08%
16	529	24.09%
17	687	31.28%
18	89	4.05%
Over 18	10	0.46%
Total	**2,196**	**100.00%**

San Francisco Juvenile Probation Department
Duplicated Count of Juvenile Probation Referrals -Criminal Offenses
1999-2011

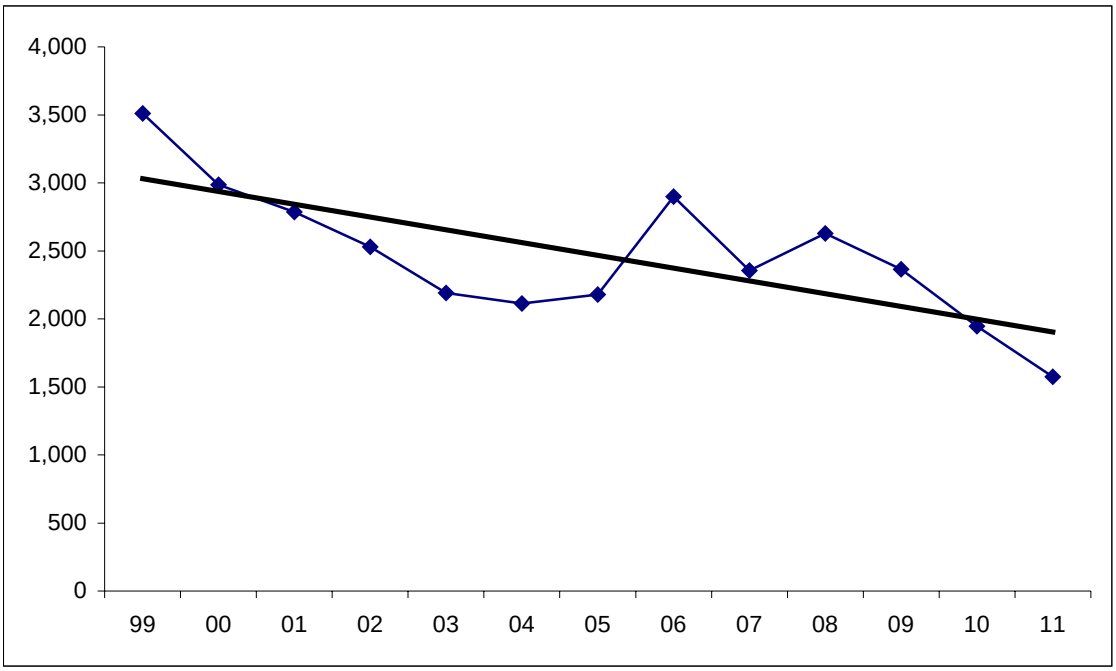

Year	Referrals
99	3,510
00	2,986
01	2,785
02	2,530
03	2,191
04	2,113
05	2,179
06	2,900
07	2,356
08	2,628
09	2,364
10	1,945
11	1,573

Gender	*1999*	*2000*	*2001*	*2002*	*2003*	*2004*	*2005*	*2006*	*2007*	*2008*	*2009*	*2010*	*2011*
Male	2,416	1,924	1,829	1,687	1,537	1,452	1,593	2,075	1,646	1,892	1,671	1,378	1,134
Female	1,094	1,062	956	843	654	661	586	825	710	736	693	567	439
Total	3,510	2,986	2,785	2,530	2,191	2,113	2,179	2,900	2,356	2,628	2,364	1,945	1,573

Calendar Year 2011
San Francisco Juvenile Probation Department
Unduplicated Count of Juvenile Hall Bookings
Criminal Offenses
N=587

Gender	Count	%
FEMALE	146	24.87%
MALE	441	75.13%
Total	**587**	100.00%

Race/Ethnic Origin	Count	%
AFRICAN AMERICAN	349	59.45%
CHINESE	21	3.58%
FILIPINO	8	1.36%
HISPANIC	144	24.53%
LAOTIAN	1	0.17%
OTHER	8	1.36%
OTHER ASIAN	9	1.53%
PACIFIC ISLANDER	3	0.51%
SAMOAN	22	3.75%
VIETNAMESE	1	0.17%
WHITE	21	3.58%
Total	**587**	**100.00%**

Age on 2/29/12	Count	%
11	2	0.34%
12	3	0.51%
13	25	4.26%
14	43	7.33%
15	93	15.84%
16	117	19.93%
17	165	28.11%
18	136	23.17%
Over 18	3	0.51%
Total	**587**	**100.00%**

San Francisco Juvenile Probation Department
2011 Unduplicated Count of Juvenile Hall Bookings
Criminal Offenses
By Geographical Residence of Youth
Supervisorial District Boundaries
N=587[1]

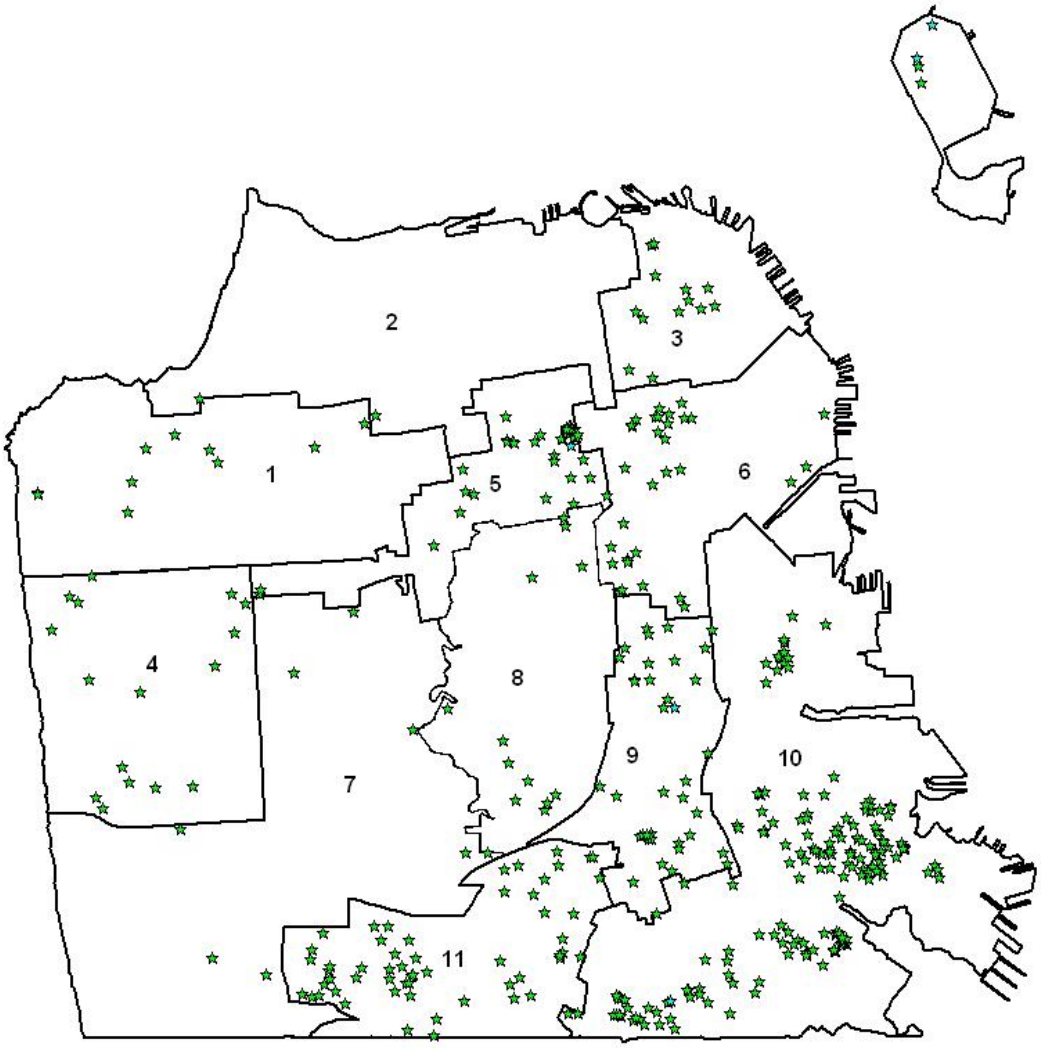

[1]San Francisco = 439 (74.79%)
Non-San Francisco = 148 (25.21%)

San Francisco Juvenile Probation Department
2011 Unduplicated Count of Juvenile Hall Bookings
Criminal Offenses
By Geographical Residence of Youth
Zip Code Boundaries
N=587[1]

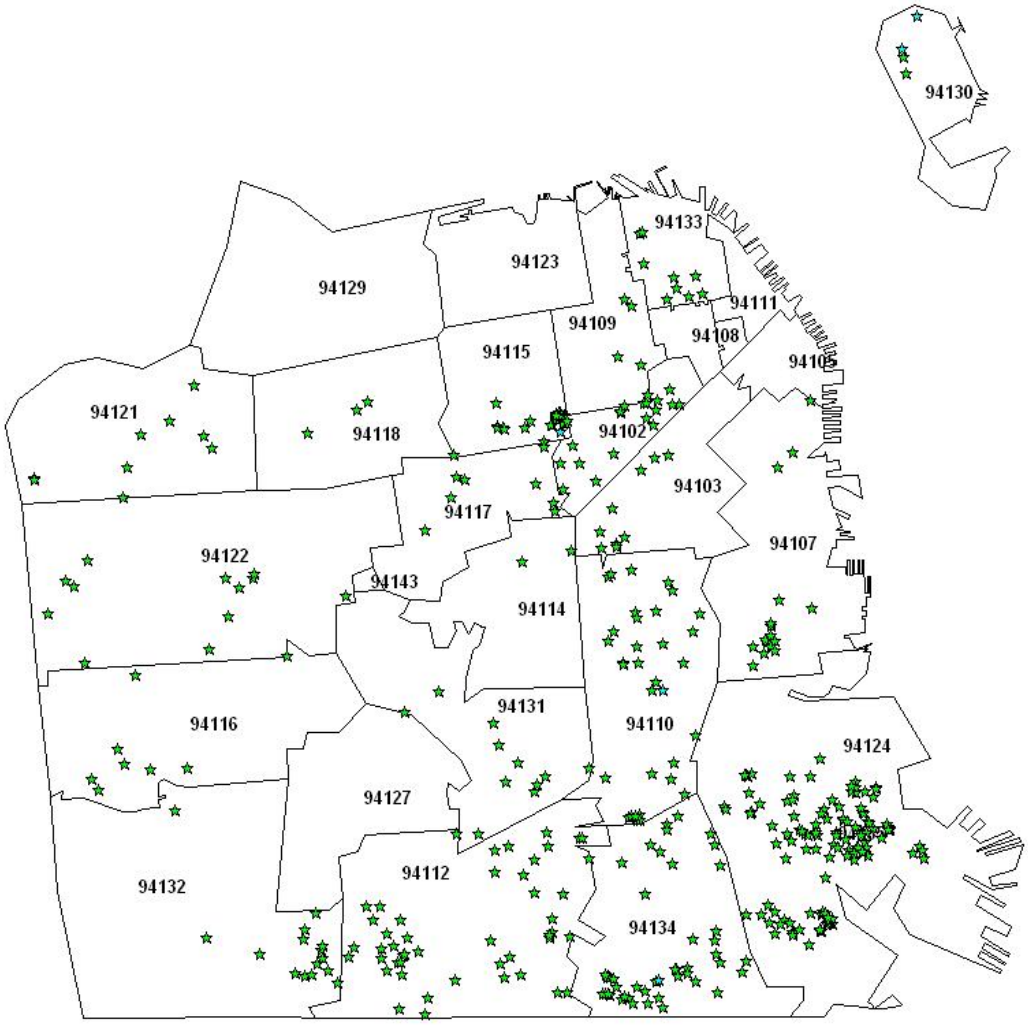

[1]San Francisco = 439 (74.79%)
Non-San Francisco = 148 (25.21%)

San Francisco Juvenile Probation Department
Unduplicated Count of Juvenile Hall Bookings
Criminal Offenses
By Geographical Residence of Youth
Zip Code
2007-2011

Zip Code		2007	2008	2009	2010	2011	% Change
94102	Tenderloin/Western Addition	22	27	17	24	14	-36.4%
94103	South of Market	18	20	23	15	15	-16.7%
94107	Potrero Hill	20	24	25	18	17	-15.0%
94108	Chinatown	7	4	0	2	0	-100.0%
94109	Russian Hill/Polk Gulch	20	12	11	6	9	-55.0%
94110	Inner Mission	56	66	75	69	37	-33.9%
94112	Ingleside/Excelsior	72	77	67	50	53	-26.4%
94114	Castro/Eureka Valley	5	3	1	2	2	-60.0%
94115	Western Addition	46	45	27	23	30	-34.8%
94116	Parkside	23	18	13	13	9	-60.9%
94117	Haight Ashbury/L Western Addition	21	20	13	14	9	-57.1%
94118	Inner Richmond	6	6	2	3	3	-50.0%
94121	Outer Richmond	13	16	6	10	10	-23.1%
94122	Sunset	6	21	11	17	12	100.0%
94123	Marina/Cow Hollow	1	0	0	1	0	1.0%
94124	Bayview/Hunters Point	182	195	160	154	125	-31.3%
94127	Miraloma/Sunnyside	2	5	4	2	2	0.0%
94130	Treasure Island	8	18	16	9	8	0.0%
94131	Twin Peaks/Glen Park	5	10	7	5	10	100.0%
94132	Lake Merced	18	17	16	8	16	-11.1%
94133	North Beach	20	15	10	11	10	-50.0%
94134	Visitacion Valley/Portola	73	70	72	51	48	-34.2%
	Non-San Francisco and Unvailable	327	323	260	173	148	-54.7%
	Total	**971**	**1,012**	**836**	**680**	**587**	-39.5%

San Francisco Juvenile Probation Department

Unduplicated Count of Juvenile Hall Bookings

Analysis of the Prior Arrests during 2011 For Criminal Offenses
of Youth Admitted to Juvenile Hall in Calendar Year 2011

N=587

Prior Arrests	Total
0	475
1	83
2	23
3	4
4	2
Total	587

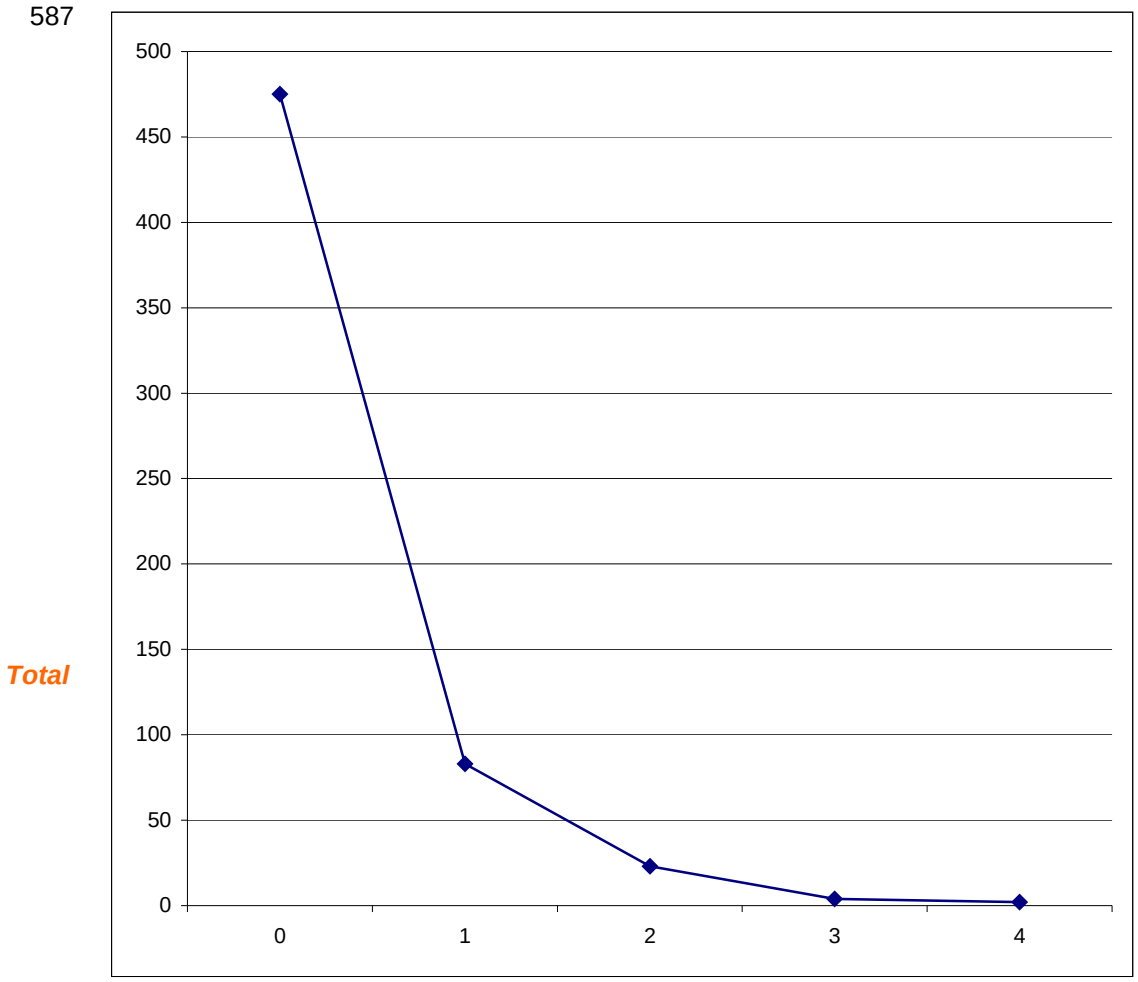

Number of Prior Arrests for Criminal Offenses during 2011

Arrested			
one time	*475*	*80.92%*	
more than 1	*112*	*19.08%*	*Recidivist Rate*
Total	*587*	*100.00%*	

San Francisco Juvenile Probation Department
Duplicated Count of Juvenile Hall Bookings -Criminal Offenses
2000-2011

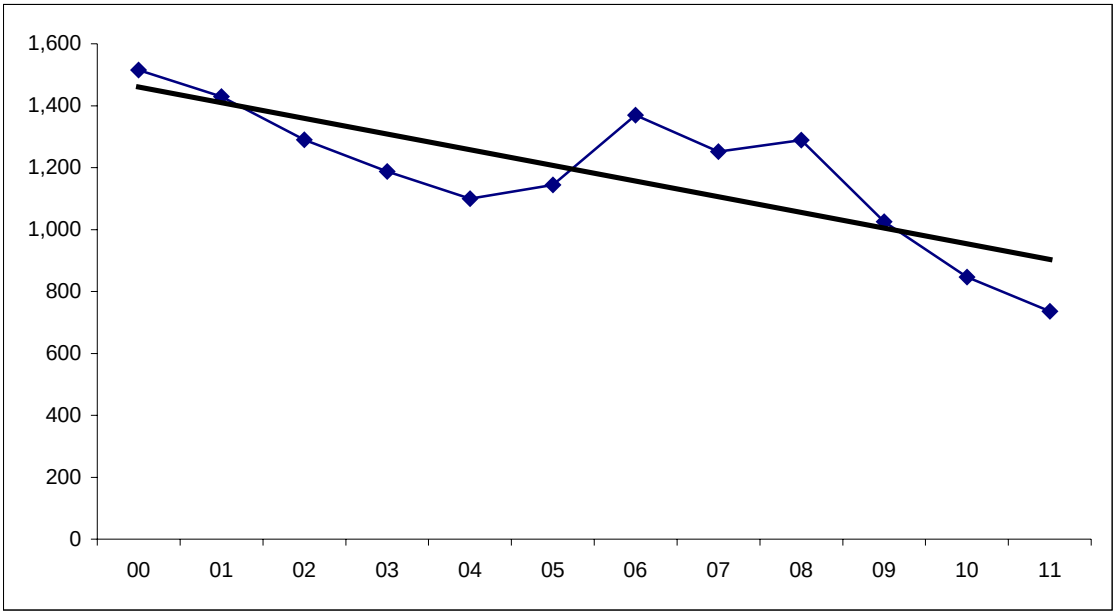

Year	Bookings
00	1,515
01	1,429
02	1,290
03	1,188
04	1,100
05	1,144
06	1,370
07	1,252
08	1,289
09	1,025
10	846
11	736

Gender	*2000*	*2001*	*2002*	*2003*	*2004*	*2005*	*2006*	*2007*	*2008*	*2009*	*2010*	*2011*
Male	1004	953	891	884	817	907	1023	944	986	781	667	568
Female	511	476	399	304	283	237	347	308	303	244	179	168
Total	1,515	1,429	1,290	1,188	1,100	1,144	1,370	1,252	1,289	1,025	846	736

City and County of San Francisco
Juvenile Probation Department
2011 Duplicated Count of Juvenile Hall Bookings –Sorted Most to Least Serious
Criminal Offense Using Department of Justice Summary Codes

	Black		White		Hispanic		Asian		Other			
Detention Reason	Male	Female	Male	Female	Male	Female	Male	Female	Male	Female	**Total**	**%**
Willful Homicide	2	0	0	0	1	0	1	0	0	0	**4**	0.54
Forcible Rape	0	0	0	0	1	0	0	0	0	0	**1**	0.14
Robbery	139	21	2	2	44	10	7	4	14	2	**245**	33.29
Assault*	62	12	1	1	27	7	7	3	5	6	**131**	17.80
Kidnapping	3	0	0	0	0	2	3	0	1	0	**9**	1.22
Burglary	37	15	1	2	2	4	3	1	4	0	**69**	9.38
Theft	14	3	0	0	5	1	0	0	2	0	**25**	3.40
Motor Vehicle Theft	6	1	0	0	1	1	2	0	0	0	**11**	1.49
Narcotics	4	3	0	0	11	1	0	0	0	0	**19**	2.58
Marijuana –Felony	4	0	0	1	0	0	2	0	0	0	**7**	0.95
Dangerous Drugs	1	0	0	0	1	0	0	0	0	0	**2**	0.27
Child Molest –Felony	3	0	0	0	3	0	0	0	0	0	**6**	0.82
Sexual Battery	4	1	2	0	0	0	1	0	1	0	**9**	1.22
Weapons –Felony	38	2	1	0	7	2	0	0	1	0	**51**	6.93
Drive Under the Influence	0	0	0	0	2	0	0	0	0	0	**2**	0.27
Escape	1	0	0	0	0	0	0	0	0	0	**1**	0.14
Arson	2	2	0	0	0	2	5	0	0	0	**11**	1.49
Other Felonies	8	1	3	0	5	2	1	1	0	0	**21**	2.85
Assault Battery	13	12	0	1	8	4	1	1	3	0	**43**	5.84
Petty Theft	4	7	3	0	1	2	0	0	0	0	**17**	2.31
Defrauding Innkeeper	0	1	0	0	1	0	0	0	0	0	**2**	0.27
Annoying Children	1	0	0	0	2	0	0	0	0	0	**3**	0.41
Prostitution	0	13	0	1	0	2	0	0	0	0	**16**	2.17
Drunk	0	0	0	0	0	1	0	0	0	0	**1**	0.14
Disturbing Peace	0	1	0	0	0	1	0	0	0	0	**2**	0.27
Vandalism	5	0	2	0	1	0	0	0	0	0	**8**	1.09
Trespassing	1	0	0	0	0	0	0	0	0	0	**1**	0.14
Weapons –Misdemeanor	5	1	0	0	0	0	0	0	0	0	**6**	0.82
Joy Riding	1	0	0	0	0	0	0	0	0	0	**1**	0.14
Other Misdemeanors	0	2	1	0	1	0	0	0	0	0	**4**	0.54
Sex Crimes –Misdemeanor	0	1	0	0	0	0	0	0	0	0	**1**	0.14
Escape –Misdemeanor	2	0	0	0	0	0	0	0	0	0	**2**	0.27
Miscellaneous Traffic	2	0	0	0	1	0	0	0	0	0	**3**	0.41
Other Drugs –Misdemeanor	0	1	0	0	0	0	1	0	0	0	**2**	0.27
Total	**362**	**100**	**16**	**8**	**125**	**42**	**34**	**10**	**31**	**8**	***736***	100.00
%	49.18	13.59	2.17	1.09	16.98	5.71	4.62	1.36	4.21	1.09	100.00	

**Includes 3 attempted murders.*

Calendar Year 2011

Referral Source

Duplicated Count of Juvenile Hall Bookings

Criminal Offenses

N=736

Law Enforcement Referrals		
Local	Number	Percent
San Francisco Police	648	88.04%
Out-of-County Police Departments		
State		
California State Police	1	0.14%
Federal		
Federal Park Police	3	0.41%
Total out-of county police departments	4	
Total Law Enforcement	**652**	**88.59%**
Court Referrals	Number	Percent
Alameda	10	1.36%
Contra Costa	3	0.41%
Fresno	1	0.14%
Los Angeles	3	0.41%
San Bernardino	1	0.14%
Sacramento	1	0.14%
San Diego	1	0.14%
San Joaquin	1	0.14%
San Mateo	28	3.80%
Santa Clara	1	0.14%
Solano	2	0.27%
Sonoma	2	0.27%
Stanislaus	2	0.27%
Tulare	1	0.14%
Total Court	**57**	**7.74%**
Department/Agency Referrals	Number	Percent
Probation Officer	27	3.67%
Total Department/Agency	**27**	**3.67%**
Total Referrals - All Sources	**736**	**100.00%**

City and County of San Francisco
Juvenile Probation Department
Duplicated Count of Juvenile Hall Bookings
Criminal Offenses

	2007	2008	2009	2010	2011	Total	%
Part I Crimes							
Murder & Non-Negligent Manslaughter							
Willful Homicide	8	5	2	6	4	25	0.8%
Manslaughter Not Vehicle	0	0	0	1	0	1	0.0%
Manslaughter Vehicle	0	0	0	1	0	1	0.0%
Negligent Manslaughter	0	0	0	0	0	0	0.0%
Rape	0	2	4	3	1	10	0.3%
Robbery	326	349	302	259	245	1481	47.9%
Aggravated Assault							
Assault	205	219	201	173	131	929	30.0%
Kidnapping	12	3	1	10	9	35	1.1%
Arson	5	2	3	4	11	25	0.8%
Burglary	66	74	57	47	69	313	10.1%
Auto Boosting (Larceny)	0	0	0	0	0	0	0.0%
Larceny/Theft							
Theft	38	42	34	23	25	162	5.2%
Motor Vehicle Theft	34	29	19	20	11	113	3.7%
Total Part I Crimes	**694**	**725**	**623**	**547**	**506**	**3,095**	**100.0%**
Part II Crimes							
Other Assaults							
Sexual Battery	7	4	4	4	9	28	1.4%
Assault Battery	73	59	59	53	43	287	14.0%
Forgery and Counterfeiting							
Forgery, Checks, Access Cards	0	3	0	0	0	3	0.1%
Fraud and Worthless Checks							
Bookmaking	0	0	0	0	0	0	0.0%
Defrauding Innkeeper	3	3	0	1	2	9	0.4%
Embezzlement	0	0	0	0	0	0	0.0%
Receiving Stolen Property*	12	24	8	10	12	66	3.2%
Vandalism	7	6	5	10	15	43	2.1%
Weapons Offenses	78	91	77	57	57	360	17.5%
Prostitution and Commercialized Vice							
Prostitution	35	25	19	17	16	112	5.5%
Sex Offenses (Except Rape and Prostitution)	9	6	5	2	14	36	1.8%
Drug Abuse Violations							
Narcotics	215	204	99	56	21	595	29.0%
Marijuana	32	34	34	17	7	124	6.0%
Dangerous Drugs	7	6	9	7	2	31	1.5%
Gambling	0	0	0	0	0	0	0.0%
Offense Against Family and Children	0	0	0	0	0	0	0.0%
Driving Under the Influence	4	0	1	1	2	8	0.4%
Malicious Mischief	1	0	0	0	0	1	0.0%
Liquor Laws	1	1	3	0	0	5	0.2%
Drunkenness	1	2	1	1	1	6	0.3%
Desorderly Conduct	1	0	2	3	0	6	0.3%
Curfew and Loitering Laws	0	0	0	0	0	0	0.0%
All Other Offenses (Except Traffic)	72	96	76	60	29	333	16.2%
Total Part II Crimes	**558**	**564**	**402**	**299**	**230**	**2053**	**100.0%**
Total Part I and Part II Crimes	**1,252**	**1,289**	**1,025**	**846**	**736**	**5,148**	

*Summary Code includes it with the Theft category

Calendar Year 2011

Duplicated Count of Juvenile Hall Bookings

Criminal Offenses

N=736

Gender		Offense Degree Level			Crime Type	Total
		Felony	*Misdemeanor*	**Total**	**%**	**%**
Female	**Crime Type**					
	Drug Crimes	5	1	6	3.6%	
	Person Crimes	73	19	92	54.8%	
	Property Crimes	30	13	43	25.6%	
	Public Order Crimes	5	22	27	16.1%	
	Total	**113**	**55**	**168**	**100.0%**	**22.8%**
Male	Drug Crimes	23	1	24	4.2%	
	Person Crimes	341	29	370	65.1%	
	Property Crimes	87	20	107	18.8%	
	Public Order Crimes	56	11	67	11.8%	
	Total	**507**	**61**	**568**	**100.0%**	**77.2%**
	Total	**620**	**116**	**736**		**100.0%**

Calendar Year 2011

Duplicated Count of Juvenile Hall Bookings

Criminal Offenses

N=736

Race/Ethnic Origin	Crime Type	Felony	Misdemeanor	Total	Crime Type %	Total %
African American	Drug	12	1	13	2.8%	
	Person	252	27	279	60.4%	
	Property	79	21	100	21.6%	
	Public Order	44	26	70	15.2%	
	Total	**387**	**75**	**462**	**100.0%**	**62.8%**
Asian	Drug	2	1	3	6.8%	
	Person	29	2	31	70.5%	
	Property	7	2	9	20.5%	
	Public Order	1	0	1	2.3%	
	Total	**39**	**5**	**44**	**100.0%**	**6.0%**
Hispanic	Drug	13	0	13	7.8%	
	Person	96	15	111	66.5%	
	Property	19	5	24	14.4%	
	Public Order	14	5	19	11.4%	
	Total	**142**	**25**	**167**	**100.0%**	**22.7%**
Other	Drug	0	0	0	0.0%	
	Person	29	3	32	82.1%	
	Property	6	0	6	15.4%	
	Public Order	1	0	1	2.6%	
	Total	**36**	**3**	**39**	**100.0%**	**5.3%**
White	Drug	1	0	1	4.2%	
	Person	8	1	9	37.5%	
	Property	6	5	11	45.8%	
	Public Order	1	2	3	12.5%	
	Total	**16**	**8**	**24**	**100.0%**	**3.3%**
Grand Total		***620***	***116***	***736***		**100.0%**

City and County of San Francisco
Juvenile Probation Department
2011 Duplicated Count of Petitions Filed –Sorted Most to Least Serious
Criminal Offense Using Department of Justice Summary Codes

	Black		White		Hispanic		Asian		Other			
Petition Reason	Male	Female	Male	Female	Male	Female	Male	Female	Male	Female	**Total**	**%**
Willful Homicide	0	0	0	0	1	0	1	0	0	0	**2**	0.24
Forcible Rape	0	0	0	0	1	0	0	0	0	0	**1**	0.12
Robbery	116	17	1	2	39	12	6	3	20	0	**216**	25.53
Assault	72	19	5	1	28	7	6	2	5	7	**152**	17.97
Kidnapping	5	0	0	0	1	0	3	0	0	0	**9**	1.06
Burglary	48	21	2	2	8	3	10	4	5	1	**104**	12.29
Theft	21	4	0	0	9	2	1	1	2	0	**40**	4.73
Motor Vehicle Theft	11	0	0	0	3	1	6	0	0	0	**21**	2.48
Narcotics	4	4	0	0	12	1	0	0	0	0	**21**	2.48
Marijuana –Felony	4	0	2	1	8	0	7	0	3	0	**25**	2.96
Dangerous Drugs	1	0	0	0	1	1	4	0	0	0	**7**	0.83
Child Molest –Felony	5	0	1	0	4	0	0	0	2	0	**12**	1.42
Sexual Battery	2	0	1	0	0	0	1	0	0	0	**4**	0.47
Weapons –Felony	45	3	1	0	7	2	1	0	1	0	**60**	7.09
Driving Under the Influence	0	0	0	1	0	0	0	0	0	0	**1**	0.12
Hit and Run	0	0	1	0	0	0	0	0	0	0	**1**	0.12
Arson	1	2	0	0	0	2	4	0	0	0	**9**	1.06
Other Felonies	10	0	5	0	20	5	2	0	4	0	**46**	5.44
Assault Battery	7	7	2	0	6	4	3	1	1	0	**31**	3.66
Petty Theft	4	6	3	0	1	2	1	0	1	2	**20**	2.36
Defrauding Innkeeper	0	2	0	0	1	0	0	0	0	0	**3**	0.35
Marijuana –Misdemeanor	0	0	0	1	0	0	0	0	0	0	**1**	0.12
Annoying Children	2	0	0	0	0	0	0	0	0	0	**2**	0.24
Prostitution	0	9	0	1	0	2	0	0	0	0	**12**	1.42
Drunk	1	0	0	0	0	1	0	0	0	0	**2**	0.24
Disturbing Peace	0	1	0	0	0	1	0	0	0	0	**2**	0.24
Vandalism	6	0	1	0	3	0	0	0	0	0	**10**	1.18
Malicious Mischief	0	0	0	0	0	0	1	0	0	0	**1**	0.12
Weapons –Misdemeanor	1	0	1	0	2	1	0	0	0	0	**5**	0.59
Driving Under the Influence	0	0	0	0	1	0	0	0	0	1	**2**	0.24
Joy Riding	1	1	0	0	0	0	1	0	2	1	**6**	0.71
Glue Sniffing	0	0	1	0	0	0	0	0	0	0	**1**	0.12
Other Misdemeanors	1	2	0	0	2	1	0	0	0	0	**6**	0.71
Sex Crimes -Misdemeanor	0	1	0	0	0	0	0	0	0	0	**1**	0.12
Escape -Misdemeanor	1	0	0	0	1	0	0	0	0	0	**2**	0.24
Miscellaneous Traffic	2	0	0	0	2	0	0	0	0	0	**4**	0.47
Other Drugs -Misdemeanor	1	1	0	0	1	1	0	0	0	0	**4**	0.47
Total	**372**	**100**	**27**	**9**	**162**	**49**	**58**	**11**	**46**	**12**	***846***	100.00
%	43.97	11.82	3.19	1.06	19.15	5.79	6.86	1.30	5.44	1.42	100.00	

Calendar Year 2011

Duplicated Count of Petitions Filed

Criminal Offenses

N=846

Gender		Offense Degree Level			Crime Type	Total
		Felony	*Misdemeanor*	**Total**	**%**	**%**
Female	**Crime Type**					
	Drug Crimes	7	3	10	5.5%	
	Person Crimes	71	13	84	46.4%	
	Property Crimes	39	22	61	33.7%	
	Public Order Crimes	6	20	26	14.4%	
	Total	**123**	**58**	**181**	**100.0%**	**21.4%**
Male	Drug Crimes	45	4	49	7.4%	
	Person Crimes	330	21	351	52.8%	
	Property Crimes	161	28	189	28.4%	
	Public Order Crimes	61	15	76	11.4%	
	Total	**597**	**68**	**665**	**100.0%**	**78.6%**
	Total	**720**	**126**	**846**		**100.0%**

Calendar Year 2011

Duplicated Count of Petitions Filed

Criminal Offenses

N=846

					Crime Type	Total
Race/Ethnic Origin	**Crime Type**	**Felony**	**Misdemeanor**	**Total**	**%**	**%**
African American	Drug	13	2	15	3.2%	
	Person	237	17	254	53.8%	
	Property	109	24	133	28.2%	
	Public Order	52	18	70	14.8%	
	Total	**411**	**61**	**472**	**100.0%**	**55.8%**
Asian	Drug	11	0	11	15.9%	
	Person	23	4	27	39.1%	
	Property	24	6	30	43.5%	
	Public Order	1	0	1	1.4%	
	Total	**59**	**10**	**69**	**100.0%**	**8.2%**
Hispanic	Drug	22	3	25	11.8%	
	Person	95	10	105	49.8%	
	Property	46	10	56	26.5%	
	Public Order	11	14	25	11.8%	
	Total	**174**	**37**	**211**	**100.0%**	**24.9%**
Other	Drug	3	0	3	5.2%	
	Person	34	1	35	60.3%	
	Property	12	6	18	31.0%	
	Public Order	1	1	2	3.4%	
	Total	**50**	**8**	**58**	**100.0%**	**6.9%**
White	Drug	3	2	5	13.9%	
	Person	12	2	14	38.9%	
	Property	9	4	13	36.1%	
	Public Order	2	2	4	11.1%	
	Total	**26**	**10**	**36**	**100.0%**	**4.3%**
Grand Total		***720***	***126***	***846***		**100.0%**

City and County of San Francisco
Juvenile Probation Department
2011 Duplicated Count of Petitions Sustained –Sorted Most to Least Serious
Criminal Offense Using Department of Justice Summary Codes

	Black		White		Hispanic		Asian		Other			
Petition Sustained	Male	Female	Male	Female	Male	Female	Male	Female	Male	Female	**Total**	**%**
Forcible Rape	0	0	0	0	1	0	0	0	0	0	**1**	0.17
Robbery	17	1	2	0	5	2	1	1	2	0	**31**	5.21
Assault	40	8	0	0	24	8	4	2	4	5	**95**	15.97
Burglary	17	10	1	1	5	1	5	3	3	1	**47**	7.90
Theft	50	7	1	1	9	3	4	0	4	0	**79**	13.28
Motor Vehicle Theft	4	0	0	0	0	0	0	0	0	0	**4**	0.67
Narcotics	1	1	0	0	1	0	0	0	0	0	**3**	0.50
Marijuana –Felony	1	0	0	0	0	0	0	0	1	0	**2**	0.34
Dangerous Drugs	0	0	0	0	1	0	0	0	0	0	**1**	0.17
Child Molest –Felony	3	0	0	0	3	0	1	0	0	0	**7**	1.18
Sexual Battery	0	0	1	0	1	0	0	0	1	0	**3**	0.50
Weapons –Felony	34	1	0	0	6	0	2	0	1	0	**44**	7.39
Other Felonies	10	3	1	1	20	2	4	0	2	0	**43**	7.23
Assault Battery	31	11	0	0	16	5	3	0	2	2	**70**	11.76
Petty Theft	18	12	3	1	4	3	0	0	2	2	**45**	7.56
Defrauding Innkeeper	8	3	0	1	3	1	1	0	1	0	**18**	3.03
Marijuana –Misdemeanor	0	0	0	1	0	0	0	0	0	0	**1**	0.17
Prostitution	0	1	0	0	0	0	0	0	0	0	**1**	0.17
Contribute Delinquency	1	0	0	0	0	0	0	0	0	0	**1**	0.17
Drunk	1	0	0	0	0	1	0	0	0	0	**2**	0.34
Disturbing Peace	2	3	0	0	0	2	0	0	1	0	**8**	1.34
Vandalism	9	0	4	0	10	2	1	0	1	0	**27**	4.54
Trespassing	7	1	0	0	0	0	0	0	0	0	**8**	1.34
Weapons –Misdemeanor	5	2	0	0	1	1	0	0	0	0	**9**	1.51
Driving Under the Influence	0	0	0	0	1	0	0	0	0	1	**2**	0.34
Selected Traffic	0	0	1	0	0	0	0	0	0	0	**1**	0.17
Joy Riding	2	1	0	0	2	0	1	0	2	1	**9**	1.51
Glue Sniffing	0	0	1	0	0	0	0	0	0	0	**1**	0.17
Other Misdemeanors	3	7	1	1	2	5	0	0	0	0	**19**	3.19
Burglary Tools	2	0	0	0	0	0	0	0	0	0	**2**	0.34
Sex Crimes –Misdemeanor	1	1	0	0	0	0	0	0	0	0	**2**	0.34
Escape	1	0	0	0	1	0	0	0	0	0	**2**	0.34
Miscellaneous Traffic	1	0	0	0	2	0	1	0	0	0	**4**	0.67
Other Drugs -Misdemeanor	1	0	0	0	1	1	0	0	0	0	**3**	0.50
Total	**270**	**73**	**16**	**7**	**119**	**37**	**28**	**6**	**27**	**12**	***595***	100.00
%	45.38	12.27	2.69	1.18	20.00	6.22	4.71	1.01	4.54	2.02	100.00	

Calendar Year 2011

Duplicated Count of Petitions Sustained

Criminal Offenses

N=595

Gender		Offense Degree Level			Crime Type	Total
		Felony	*Misdemeanor*	**Total**	**%**	**%**
Female	**Crime Type**					
	Drug Crimes	1	2	3	2.2%	
	Person Crimes	27	19	46	34.1%	
	Property Crimes	18	37	55	40.7%	
	Public Order Crimes	7	24	31	23.0%	
	Total	**53**	**82**	**135**	**100.0%**	**22.7%**
Male	Drug Crimes	5	3	8	1.7%	
	Person Crimes	111	55	166	36.1%	
	Property Crimes	98	93	191	41.5%	
	Public Order Crimes	73	22	95	20.7%	
	Total	**287**	**173**	**460**	**100.0%**	**77.3%**
	Total	**340**	**255**	**595**		**100.0%**

Calendar Year 2011

Duplicated Count of Petitions Sustained

Criminal Offenses

N=595

Race/Ethnic Origin	Crime Type	Felony	Misdemeanor	Total	Crime Type %	Total %
African American	Drug	3	1	4	1.2%	
	Person	70	46	116	33.8%	
	Property	79	73	152	44.3%	
	Public Order	46	25	71	20.7%	
	Total	**198**	**145**	**343**	**100.0%**	**57.6%**
Asian	Drug	0	0	0	0.0%	
	Person	9	3	12	35.3%	
	Property	6	9	15	44.1%	
	Public Order	6	1	7	20.6%	
	Total	**21**	**13**	**34**	**100.0%**	**5.7%**
Hispanic	Drug	2	2	4	2.6%	
	Person	44	21	65	41.7%	
	Property	19	28	47	30.1%	
	Public Order	24	16	40	25.6%	
	Total	**89**	**67**	**156**	**100.0%**	**26.2%**
Other	Drug	1	0	1	2.6%	
	Person	12	4	16	41.0%	
	Property	8	9	17	43.6%	
	Public Order	3	2	5	12.8%	
	Total	**24**	**15**	**39**	**100.0%**	**6.6%**
White	Drug	0	2	2	8.7%	
	Person	3	0	3	13.0%	
	Property	4	11	15	65.2%	
	Public Order	1	2	3	13.0%	
	Total	**8**	**15**	**23**	**100.0%**	**3.9%**
Grand Total		***340***	***255***	***595***		**100.0%**

San Francisco Juvenile Probation Department
Calendar Year 2011
Juvenile Hall Daily Population
Average 89

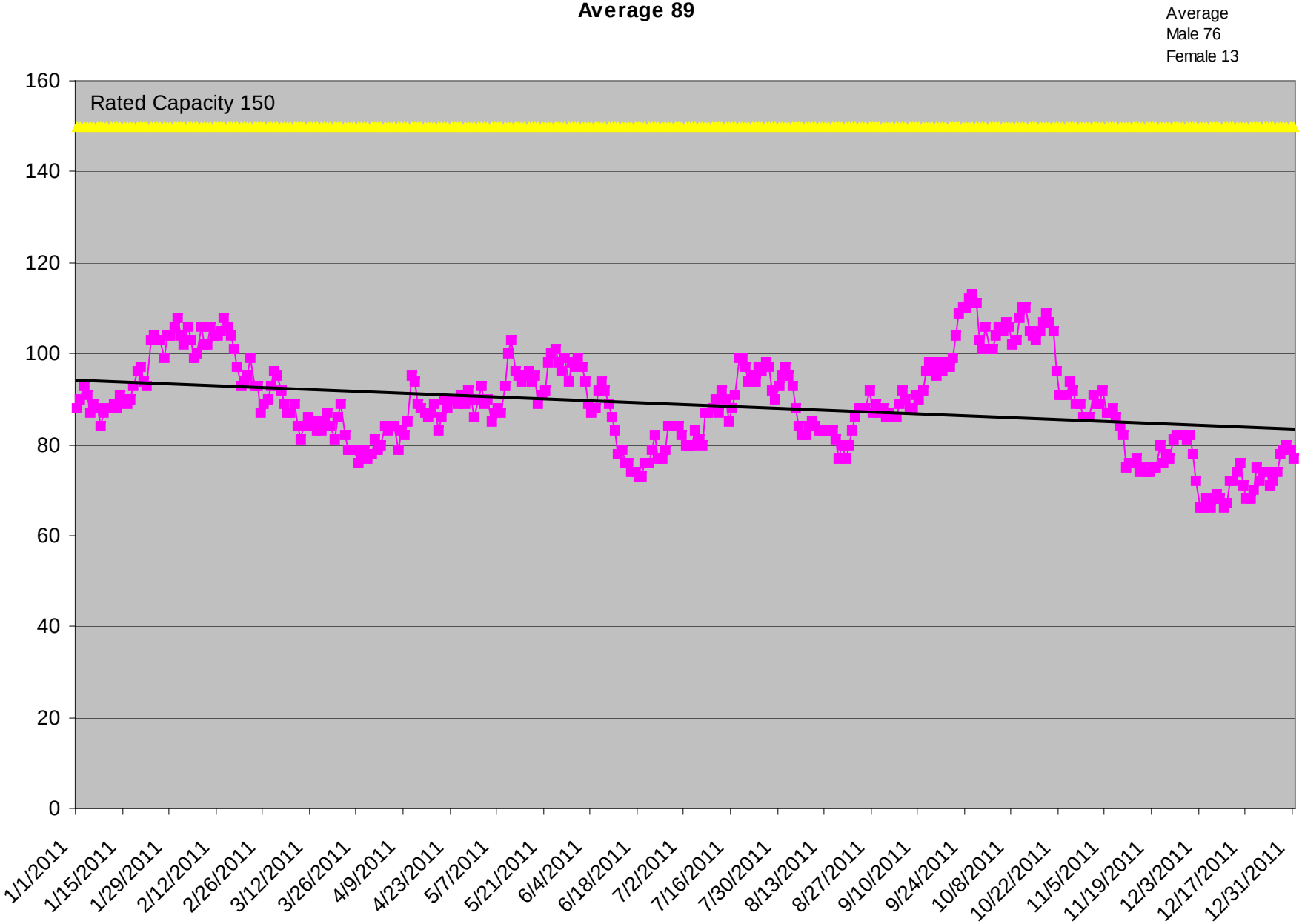

San Francisco Juvenile Probation Department
Calendar Year 2011
Juvenile Hall Monthly Average Length of Stay
N=1,146
Average 27 days

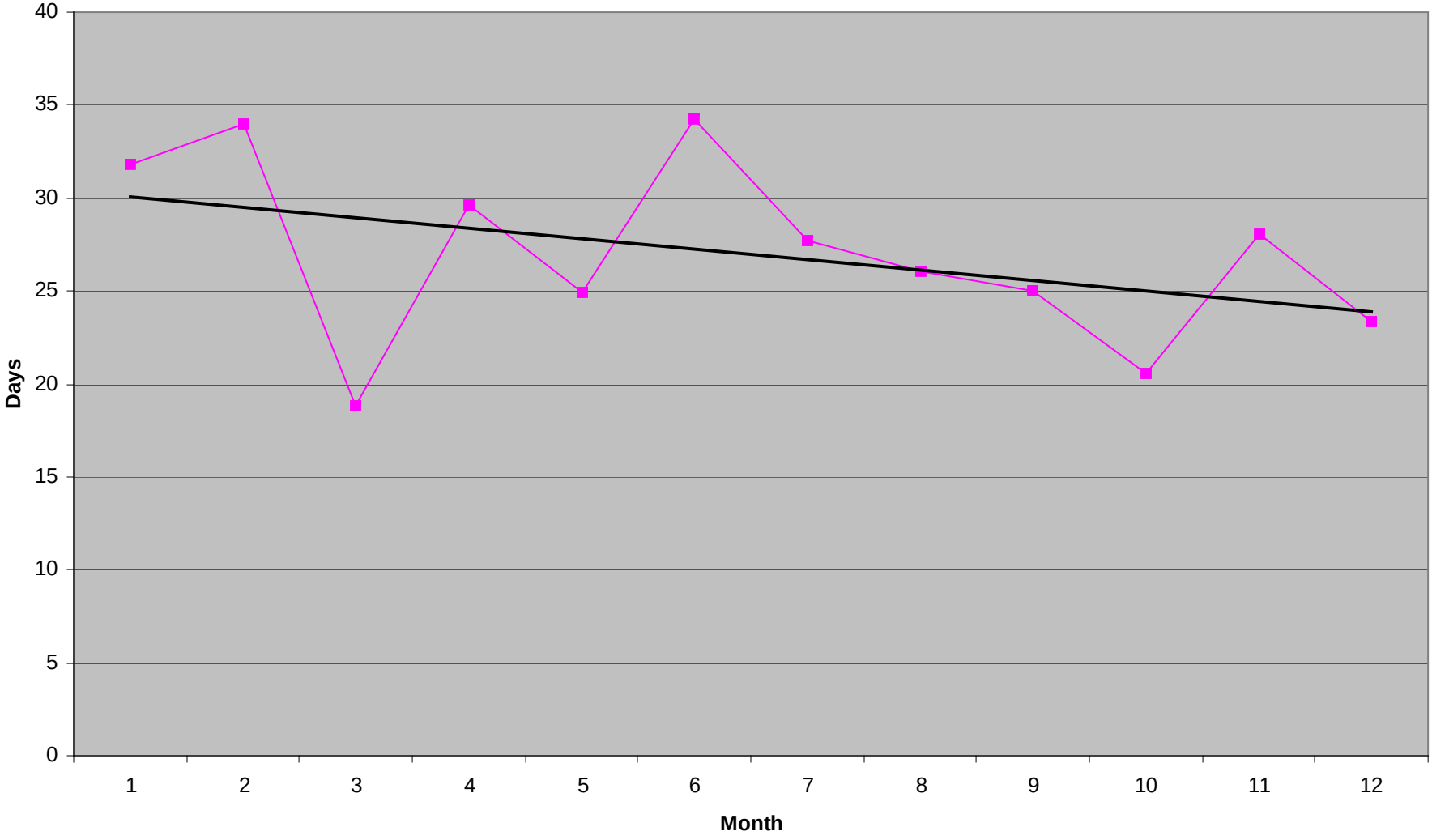

San Francisco Juvenile Court Processing of Law Violation Cases

Referrals for Criminal Offenses –Calendar Year 2011

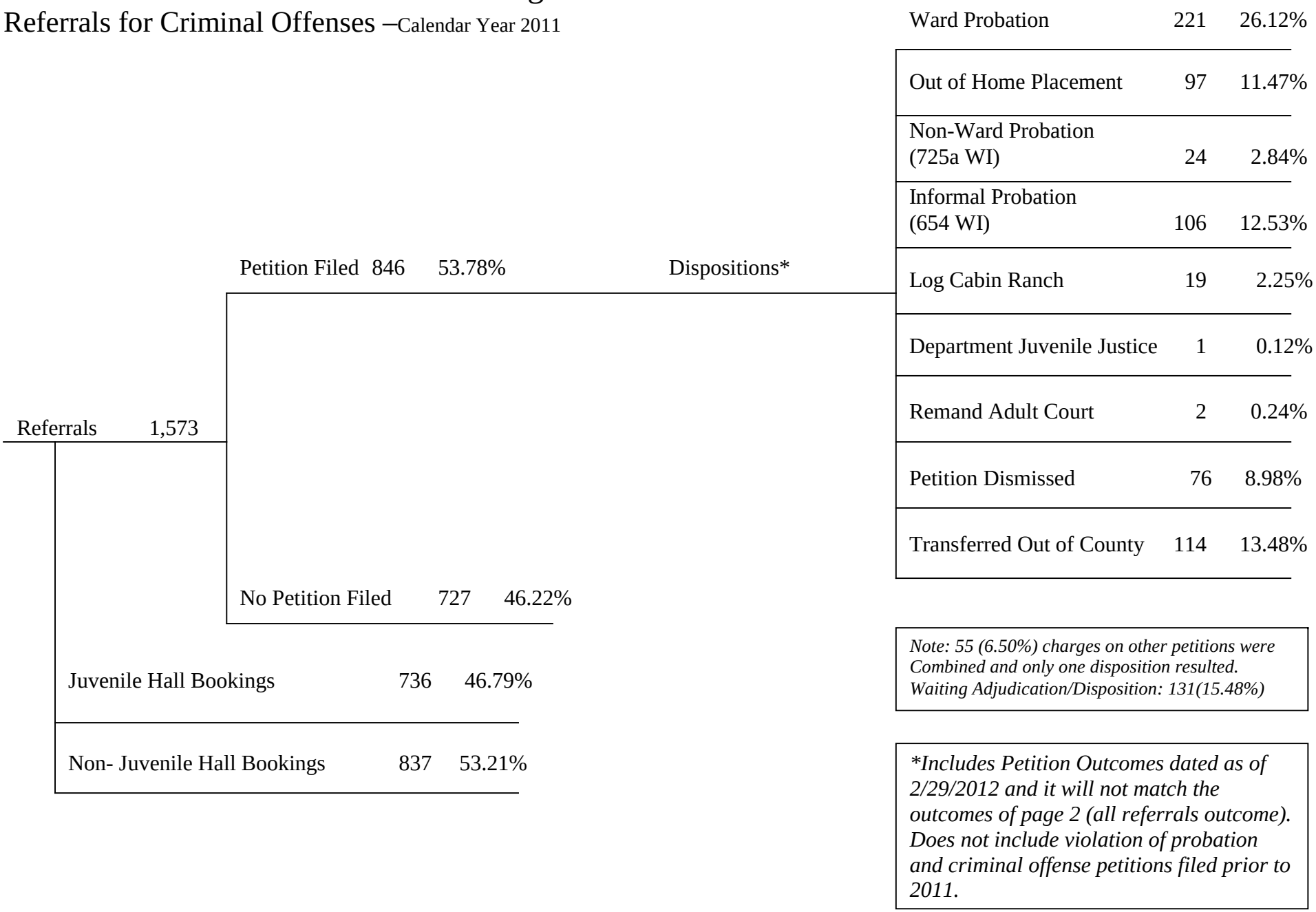

San Francisco Juvenile Justice System Terms:

Arrest: The taking of a minor into custody by the police, when the police believe that the minor has committed a violation of a criminal law. A minor may also be taken into custody by the police for an alleged probation violation or pursuant to a warrant issued by a court. While the use of the term arrest is commonplace, technically minors are not arrested; they are detained or taken into temporary custody by the police.

Case: The opening of a file by any agency for a minor who is being processed by that agency because the minor is alleged to have committed an act that violated a criminal law or an act that is illegal only for minors.

Citation: The issuance of a written document to a minor by the police, informing the minor of an offense that the minor is alleged to have committed and ordering the minor to appear before a probation officer on a certain date and time. The minor will not be kept in the custody of the police after the citation is issued.

Detention (secure): When a minor is placed in secure custody at Juvenile Hall and is remains overnight (technically, is arrested on one day and remains in JH at 6 a.m. the next).

Home Detention (non-secure): When a minor is released to her or his home, rather than put into secure detention, but with strict conditions placed on the minor by the Juvenile Court or the Juvenile Probation Department.

Dismissal: When formal charges against a minor, contained in a petition to the Juvenile Court, are dismissed and therefore the minor is not brought under the formal jurisdiction of the Court.

Disposition: A decision by the Juvenile Court with respect to what placement/supervision a minor who is made a ward of the Court will receive. A minor placed under the formal supervision of the Court is made "a ward of the Court."

Law violation: A charge that a minor has committed an act that would be a criminal act if committed by an adult.

Booking: The process of admitting a person to Juvenile Hall.

Referral: The Juvenile Probation Department counts as a referral all separate instances when a minor is cited or brought to the JPD. It uses the term *contact* interchangeably with referral and indicates that each contact represents a "unit of work" for the Department. Referrals include contacts beyond those related to arrests, citations, bookings, or cases.

Petition: A formal statement by the District Attorney's Office alleging that the juvenile is delinquent for committing specified offense. **Petition Sustained:** Charges are found true.

Most serious charge: Of all the charges on the petition, the charge ranked most serious by the California Department of Justice hierarchy, which carries the most jail time.

APPENDIX

2011
Profile of Girls

San Francisco Juvenile Probation Department
Profile of Girls
Unduplicated Count of Juvenile Hall Bookings by Geographical Residence of Youth
Criminal Offenses

Zip Code	Description	Count	%
94102	Tenderloin/Western Addition	4	2.74%
94103	South of Market	4	2.74%
94107	Potrero Hill	6	4.11%
94109	Russian Hill/Polk Gulch	2	1.37%
94110	Inner Mission	9	6.16%
94112	Ingleside/Excelsior	14	9.59%
94114	Castro/Eureka Valley	1	0.68%
94115	Western Addition	6	4.11%
94116	Parkside	1	0.68%
94117	Haight Ashbury/L Western Addition	4	2.74%
94118	Inner Richmond	2	1.37%
94122	Sunset	1	0.68%
94124	Bayview/Hunters Point	31	21.23%
94130	Treasure Island	1	0.68%
94131	Twin Peaks/Glen Park	2	1.37%
94132	Lake Merced	4	2.74%
94133	North Beach	2	1.37%
94134	Visitacion Valley/Portola	11	7.53%
	Non-San Francisco [1]	41	28.08%
	Total	**146**	**71.92%**
	[1] Non-San Francisco	Count	%
	OAKLAND	9	21.95%
	SACRAMENTO	5	12.20%
	DALY CITY	5	12.20%
	VALLEJO	3	7.32%
	ANTIOCH	3	7.32%
	HAYWARD	2	4.88%
	SAN MATEO	2	4.88%
	RICHMOND	2	4.88%
	BELMONT	1	2.44%
	BENICIA	1	2.44%
	EL SOBRANTE	1	2.44%
	FAIRFIELD	1	2.44%
	FRENCH CAMP	1	2.44%
	NORTH HOLLYWOOD	1	2.44%
	WOODLAND	1	2.44%
	RENO	1	2.44%
	SAN RAMON	1	2.44%
	MARIN CITY	1	2.44%
	Total	**41**	**100.00%**

San Francisco Juvenile Probation Department
Profile of Girls

Unduplicated Count of Juvenile Hall Bookings

Analysis of the Prior Arrests during 2011 For Criminal Offenses
of Youth Admitted to Juvenile Hall in Calendar Year 2011
N=146

Prior Arrests	Total
0	126
1	18
2	2
Total	146

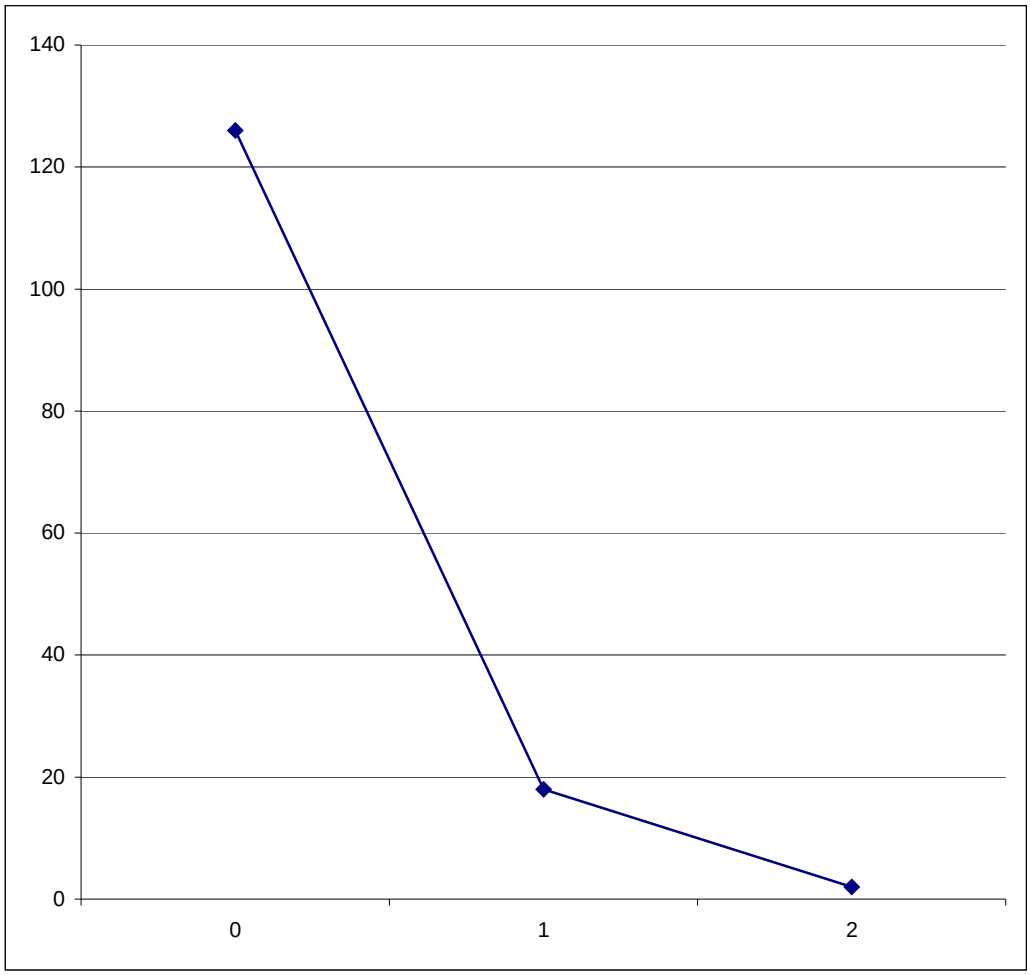

Number of Prior Arrests for Criminal Offenses during 2011

Arrested			
one time	*126*	*86.30%*	
more than 1	*20*	*13.70%*	*Recidivist Rate*
Total	*146*	*100.00%*	

Calendar Year 2011
San Francisco Juvenile Probation Department
Profile of Girls
Unduplicated Count of Juvenile Hall Bookings
Criminal Offenses
N=146

Race/Ethnic Origin	Count	%
AFRICAN AMERICAN	87	59.59%
CHINESE	4	2.74%
FILIPINO	2	1.37%
HISPANIC	36	24.66%
OTHER	2	1.37%
OTHER ASIAN	2	1.37%
PACIFIC ISLANDER	1	0.68%
SAMOAN	5	3.42%
WHITE	7	4.79%
Total	**146**	**100.00%**

Age on 2/29/12	Count	%
12	1	0.68%
13	7	4.79%
14	12	8.22%
15	32	21.92%
16	26	17.81%
17	39	26.71%
18	27	18.49%
Over 18	2	1.37%
Total	**146**	**100.00%**

Calendar Year 2011
Profile of Girls
Referral Source
Duplicated Count of Juvenile Hall Bookings
Criminal Offenses
N=168

Law Enforcement Referrals		
Local	Number	Percent
San Francisco Police	144	
Total	144	85.71%
Out-of-County Police Departments		
Police Department	0	
Total	0	0.00%
State		
California Highway Patrol	0	
California State Police	0	
Total	0	0.00%
Federal		
Federal Park Police	0	
Total	0	0.00%
Total Law Enforcement	**144**	**85.71%**
Court Referrals	Number	Percent
Alameda	6	
Los Angeles	2	
San Bernardino	1	
Sacramento	1	
San Diego	1	
San Mateo	9	
Tulare	1	
Total Court	**21**	**12.50%**
Department/Agency Referrals	Number	Percent
Probation Officer	3	
Total Department/Agency	**3**	**1.79%**
Total Referrals - All Sources	**168**	**100.00%**

Profile of Girls

2011 Duplicated Count of Juvenile Hall Bookings –Sorted Most to Least Serious Criminal Offense Using Department of Justice Summary Codes

Detention Reason	African American	White	Hispanic	Asian	Other	Total	%
Robbery	21	2	10	4	2	**39**	23.21
Assault	12	1	7	3	6	**29**	17.26
Kidnapping	0	0	2	0	0	**2**	1.19
Burglary	15	2	4	1	0	**22**	13.10
Theft	3	0	1	0	0	**4**	2.38
Motor Vehicle Theft	1	0	1	0	0	**2**	1.19
Narcotics	3	0	1	0	0	**4**	2.38
Marijuana –Felony	0	1	0	0	0	**1**	0.60
Sexual Battery	1	0	0	0	0	**1**	0.60
Weapons –Felony	2	0	2	0	0	**4**	2.38
Arson	2	0	2	0	0	**4**	2.38
Other Felonies	1	0	2	1	0	**4**	2.38
Assault Battery	12	1	4	1	0	**18**	10.71
Petty Theft	7	0	2	0	0	**9**	5.36
Defrauding Innkeeper	1	0	0	0	0	**1**	0.60
Prostitution	13	1	2	0	0	**16**	9.52
Drun	0	0	1	0	0	**1**	0.60
Disturbing Peace	1	0	1	0	0	**2**	1.19
Weapons –Misdemeanor	1	0	0	0	0	**1**	0.60
Other Misdemeanors	2	0	0	0	0	**2**	1.19
Sex Crimes –Misdemeanor	1	0	0	0	0	**1**	0.60
Other Drugs –Misdemeanor	1	0	0	0	0	**1**	0.60
Total	**100**	**8**	**42**	**10**	**8**	***168***	100.00

Top 6 Criminal Offenses

Robbery	39	29.32%
Assault	29	21.80%
Burglary	22	16.54%
Assault Battery	18	13.53%
Prostitution	16	12.03%
Petty Theft	9	6.77%
Total	**133**	**100.00%**

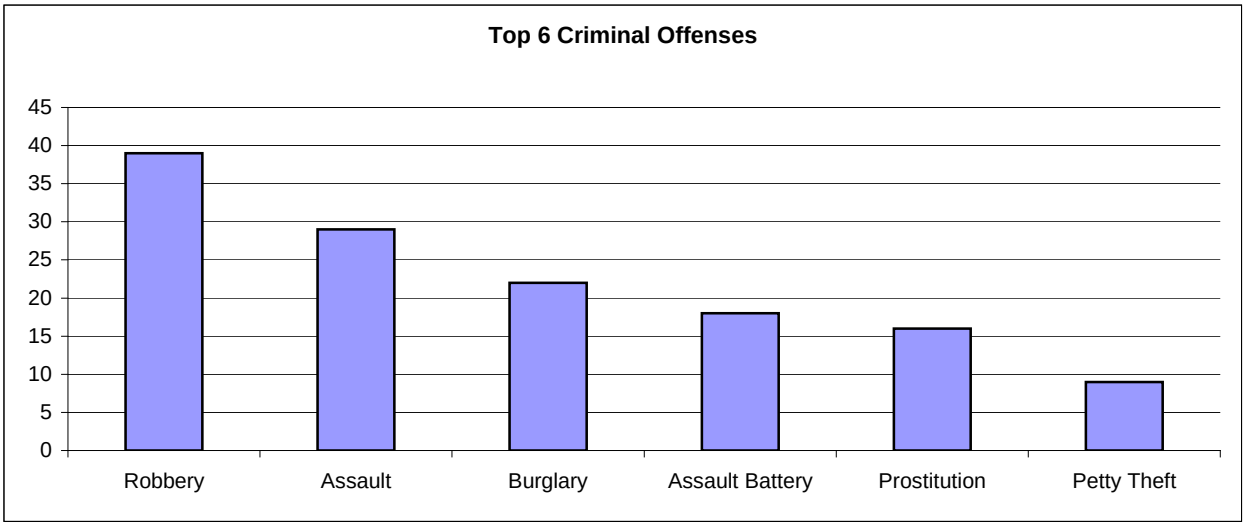

Profile of Girls
Duplicated Count of Juvenile Hall Bookings
Criminal Offenses
N=168

Race/Ethnic Origin	Crime Type	Felony	Misdemeanor	Total	%	%
African American	Drug	3	1	4	4.0%	
	Person	35	13	48	48.0%	
	Property	19	10	29	29.0%	
	Public Order	2	17	19	19.0%	
	Total	**59**	**41**	**100**	**100.0%**	**59.5%**
Asian	Drug	0	0	0	0.0%	
	Person	8	1	9	90.0%	
	Property	0	1	1	10.0%	
	Public Order	0	0	0	0.0%	
	Total	**8**	**2**	**10**	**100.0%**	**6.0%**
Hispanic	Drug	1	0	1	2.4%	
	Person	19	4	23	54.8%	
	Property	9	2	11	26.2%	
	Public Order	3	4	7	16.7%	
	Total	**32**	**10**	**42**	**100.0%**	**25.0%**
Other	Drug	0	0	0	0.0%	
	Person	8	0	8	100.0%	
	Property	0	0	0	0.0%	
	Public Order	0	0	0	0.0%	
	Total	**8**	**0**	**8**	**100.0%**	**4.8%**
White	Drug	1	0	1	12.5%	
	Person	3	1	4	50.0%	
	Property	2	0	2	25.0%	
	Public Order	0	1	1	12.5%	
	Total	**6**	**2**	**8**	**100.0%**	**4.8%**
Grand Total		***113***	***55***	***168***		**100.0%**

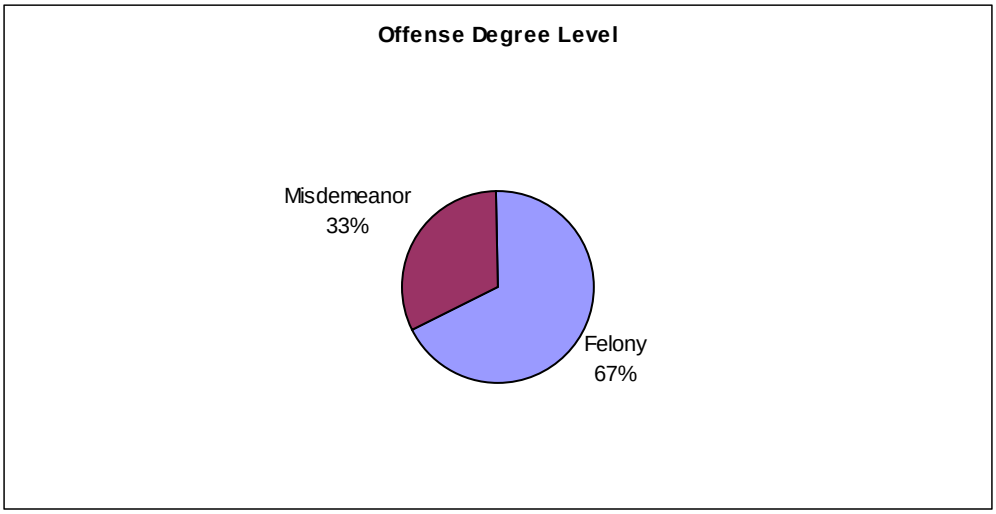

Profile of Girls
Duplicated Count of Juvenile Hall Bookings
Criminal Offenses
N=168

Length O fStay (Days)	Count	%
1	10	5.95%
2	22	13.10%
3	14	8.33%
4	6	3.57%
5	11	6.55%
6	12	7.14%
7	7	4.17%
8	6	3.57%
9	10	5.95%
10	6	3.57%
11	8	4.76%
12	2	1.19%
13	3	1.79%
14	4	2.38%
15	1	0.60%
16	6	3.57%
17	1	0.60%
18	1	0.60%
19	3	1.79%
20	3	1.79%
21	2	1.19%
22	1	0.60%
23	2	1.19%
25	1	0.60%
28	2	1.19%
29	1	0.60%
30	2	1.19%
31-60 days	15	8.93%
Over 60 days	6	3.57%
Total	**168**	**100.00%**
Average Length of Stay	16	days

Calendar Year 2011
San Francisco Juvenile Probation Department
Profile of Girls
Unduplicated Count of Juvenile Hall Bookings (All Referrals)
N=179[1]

Race/Ethnic Origin	Count	%
AFRICAN AMERICAN	108	60.34%
CHINESE	4	2.23%
FILIPINO	3	1.68%
GUAMANIAN	1	0.56%
HISPANIC	41	22.91%
OTHER	2	1.12%
OTHER ASIAN	2	1.12%
PACIFIC ISLANDER	1	0.56%
SAMOAN	7	3.91%
WHITE	10	5.59%
Total	**179**	**100.00%**

Age on 2/29/12	Count	%
12	1	0.56%
13	6	3.35%
14	13	7.26%
15	34	18.99%
16	35	19.55%
17	48	26.82%
18	36	20.11%
Over 18	6	3.35%
Total	**179**	**100.00%**

[1] *Includes Court Orders, Violation of Probation, Home Detention Failures, Warrants, Transfers from other counties, Placement Failures plus all criminal offenses*

Calendar Year 2011
San Francisco Juvenile Probation Department
Profile of Girls
Unduplicated Count of All Juvenile Hall Bookings
By Geographical Residence of Youth
N=179

SF Zip Code		Count	%
94102	Tenderloin/Western Addition	5	2.79%
94103	South of Market	6	3.35%
94104	Financial District	0	0.00%
94105	Rincon Hill	0	0.00%
94107	Potrero Hill	7	3.91%
94108	Chinatown	0	0.00%
94109	Russian Hill/Polk Gulch	2	1.12%
94110	Inner Mission	10	5.59%
94111	Telegraph Hill/Waterfront	0	0.00%
94112	Ingleside/Excelsior	18	10.06%
94114	Castro/Eureka Valley	1	0.56%
94115	Western Addition	8	4.47%
94116	Parkside	1	0.56%
94117	Haight Ashbury/L Western Addition	4	2.23%
94118	Inner Richmond	3	1.68%
94121	Outer Richmond	1	0.56%
94122	Sunset	1	0.56%
94123	Marina/Cow Hollow	0	0.00%
94124	Bayview/Hunters Point	41	22.91%
94127	Miraloma/Sunnyside	0	0.00%
94130	Treasure Island	1	0.56%
94131	Twin Peaks/Glen Park	3	1.68%
94132	Lake Merced	4	2.23%
94133	North Beach	2	1.12%
94134	Visitacion Valley/Portola	15	8.38%
	Non-San Francisco and Unavailable [1]	46	25.70%
	Total	**179**	**100.00%**

[1] Non-San Francisco and Unavailable	Count	%
OAKLAND	10	21.74%
SACRAMENTO	6	13.04%
DALY CITY	5	10.87%
VALLEJO	3	6.52%
ANTIOCH	3	6.52%
SAN MATEO	2	4.35%
RICHMOND	2	4.35%
HAYWARD	2	4.35%
OTHER CITIES[2]	13	28.26%
Total	**46**	**100.00%**

[2]Account for 13 cities with a minimum count of 1.

San Francisco Juvenile Probation Department
Calendar Year 2011
Profile of Girls
Duplicated Count of All Juvenile Hall Bookings by Offense Degree Level
N=259

Offense Degree	Offense	Count	%	
FELONY	ARSON	4	1.54%	
	ASSAULT	29	11.20%	
	BURGLARY	19	7.34%	
	KIDNAPPING	2	0.77%	
	MARIJUANA	1	0.39%	
	MOTOR VEHICLE THEFT	2	0.77%	
	NARCOTICS	4	1.54%	
	OTHER FELONIES	4	1.54%	
	OTHER SEX LAW VIOLATIONS	1	0.39%	
	ROBBERY	39	15.06%	
	THEFT	4	1.54%	
	WEAPONS	4	1.54%	
	Total	***113***		***43.63%***
MISDEMEANOR	ASSAULT BATTERY	18	6.95%	
	BURGLARY	3	1.16%	
	DISTURBING PEACE	2	0.77%	
	CHANGE OF PLACEMENT/PLACEMENT FAILURE	11	4.25%	
	DRUNK	1	0.39%	
	OTHER DRUGS	1	0.39%	
	OTHER MISDEMEANORS	3	1.16%	
	OTHER THEFT	1	0.39%	
	PETTY THEFT	10	3.86%	
	PROBATION VIOLATION	6	2.32%	
	PROSTITUTION	16	6.18%	
	VIOLATION(S) OF HOME SUPERVISION CONDITION	11	4.25%	
	WEAPONS	1	0.39%	
	Total	***84***		***32.43%***
OTHER	COURT ORDER	11	4.25%	
	BENCH WARRANT	17	6.56%	
	ARREST WARRANT	32	12.36%	
	WARRANT FROM ANOTHER COUNTY	2	0.77%	
	Total	***62***		***23.94%***
	Grand Total	**259**	**100.00%**	**100.00%**

2011
Probation Violations

Calendar Year 2011
San Francisco Juvenile Probation Department
Unduplicated Count of Probation Violation Petitions Filed
N=131

Gender	Count	%
FEMALE	25	19.08%
MALE	106	80.92%
Total	**131**	**100.00%**

Race/Ethnic Origin	Count	%
AFRICAN AMERICAN	66	50.38%
AMERICAN INDIAN	1	0.76%
CHINESE	2	1.53%
FILIPINO	4	3.05%
HISPANIC	38	29.01%
OTHER	1	0.76%
PACIFIC ISLANDER	3	2.29%
SAMOAN	9	6.87%
WHITE	7	5.34%
Total	**131**	**100.00%**

Age on 2/29/12	Count	%
13	1	0.76%
14	2	1.53%
15	12	9.16%
16	22	16.79%
17	41	31.30%
18	35	26.72%
Over 18	18	13.74%
Total	**131**	**100.00%**

Calendar Year 2011
San Francisco Juvenile Probation Department
Unduplicated Count of Probation Violation Petitions Filed
N=131

Zip Code		Count	%
94102	Tenderloin/Western Addition	5	3.82%
94103	South of Market	3	2.29%
94105	Rincon Hill	0	0.00%
94107	Potrero Hill	5	3.82%
94108	Chinatown	0	0.00%
94109	Russian Hill/Polk Gulch	2	1.53%
94110	Inner Mission	17	12.98%
94111	Telegraph Hill/Waterfront	0	0.00%
94112	Ingleside/Excelsior	10	7.63%
94114	Castro/Eureka Valley	0	0.00%
94115	Western Addition	6	4.58%
94116	Parkside	1	0.76%
94117	Haight Ashbury/L Western Addition	1	0.76%
94118	Inner Richmond	1	0.76%
94121	Outer Richmond	4	3.05%
94122	Sunset	0	0.00%
94123	Marina/Cow Hollow	0	0.00%
94124	Bayview/Hunters Point	46	35.11%
94127	Miraloma/Sunnyside	1	0.76%
94130	Treasure Island	3	2.29%
94131	Twin Peaks/Glen Park	1	0.76%
94132	Lake Merced	3	2.29%
94133	North Beach	3	2.29%
94134	Visitacion Valley/Portola	12	9.16%
	Non-San Francisco and Unavailable [1]	7	5.34%
	Total	**131**	**94.66%**
	[1] Non-San Francisco and Unavailable	Count	%
	DALY CITY	1	14.29%
	HAYWARD	1	14.29%
	OAKLAND	1	14.29%
	SACRAMENTO	2	28.57%
	SAN MATEO	1	14.29%
	SOUTH SAN FRANCISCO	1	14.29%
	Total	**7**	**100.00%**

San Francisco Juvenile Probation Department

Unduplicated Count of Petitions Filed For Probation Violation

Analysis of Prior Petitions Filed For Probation Violation
Calendar Year 2011
N=131

Prior Petitions	Total
0	107
1	19
2	3
3	1
4	1
Total	131

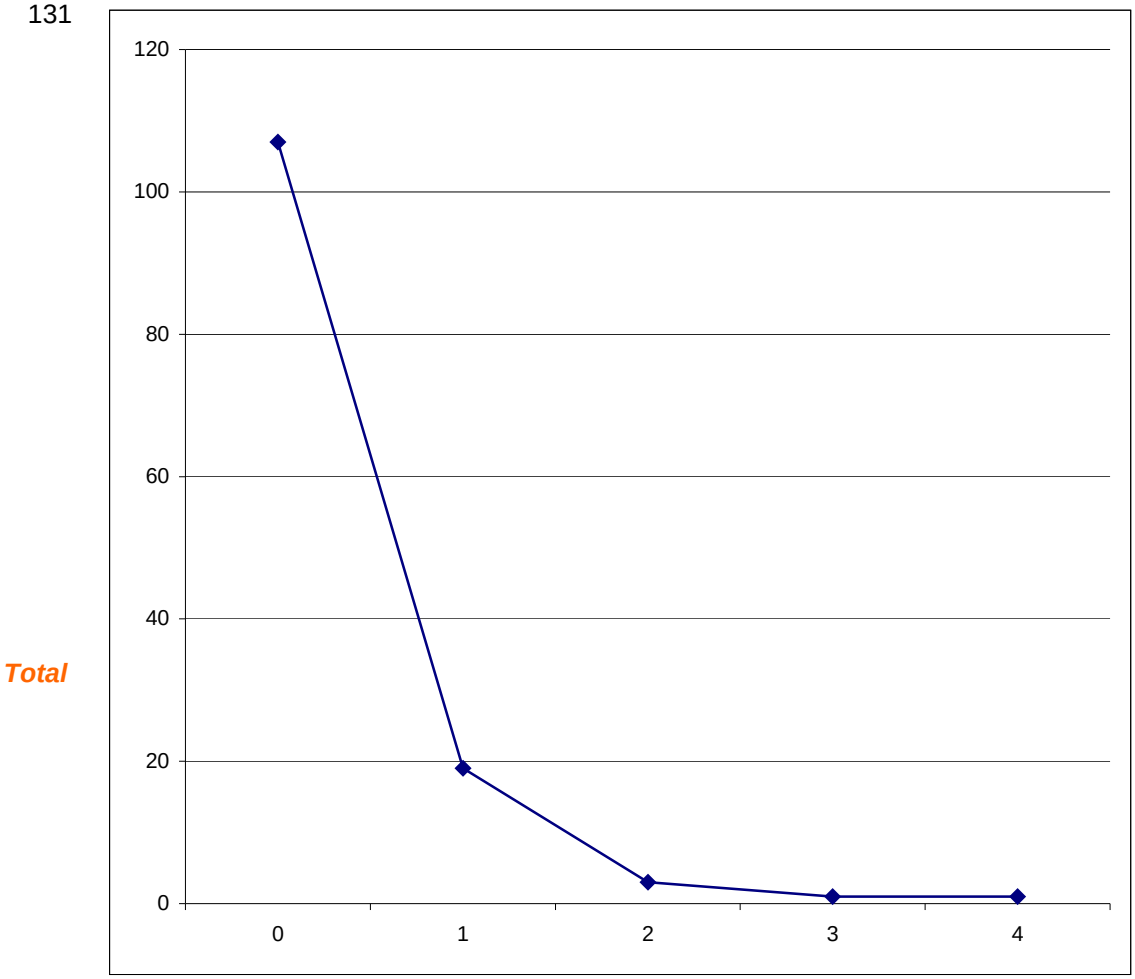

Number of Prior Petitions for Probation Violation During 2011

Prior Petitions			
one	*107*	*81.68%*	
more than 1	*24*	*18.32%*	*Recidivist Rate*
Total	*131*	*100.00%*	

San Francisco Juvenile Probation Department
Duplicated Count of Petitions Filed For Probation Violation
2000-2011

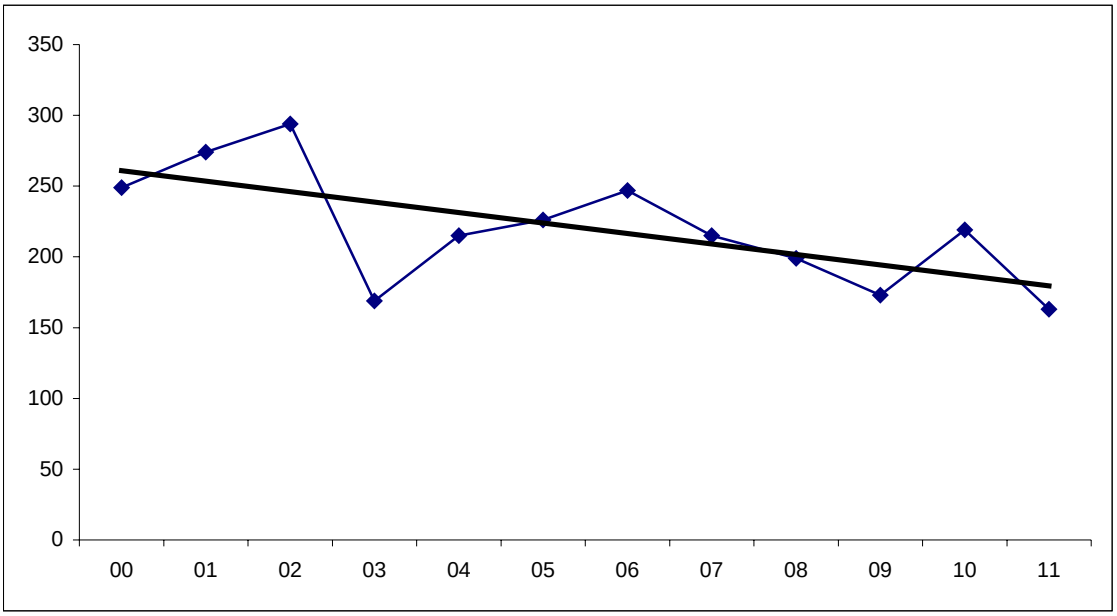

Year	Petitions
00	249
01	274
02	294
03	169
04	215
05	226
06	247
07	215
08	199
09	173
10	219
11	163

Gender	***2000***	***2001***	***2002***	***2003***	***2004***	***2005***	***2006***	***2007***	***2008***	***2009***	***2010***	***2011***
Male	197	205	229	135	164	183	202	178	146	146	176	132
Female	52	69	65	34	51	43	45	37	53	27	43	31
Total	249	274	294	169	215	226	247	215	199	173	219	163

San Francisco Juvenile Court Processing of Probation Violation Referrals

Calendar Year 2011

Referrals 169

- Juvenile Hall Bookings 42 24.85%
- Non- Juvenile Hall Bookings 127 75.15%

Petitions Filed 163

- Bookings –Petitions Filed (35 21.47%)
- Non-Bookings – Petitions Filed (128 78.53%)

Dispositions*

Ward Probation	22	13.50%
Out of Home Placement	21	12.88%
Non-Ward Probation (725a WI)	1	0.61%
Log Cabin Ranch	6	3.68%
Petition Dismissed	51	31.29%
Transferred Out of County	3	1.84%

Note: 2(1.23%) charges on other petitions were Combined and only one disposition resulted. Waiting Adjudication/Disposition: 57(34.97%)

**Includes Petition Outcomes dated as of 2/29/2012.*